

① PUFFERSILO
(UNVERANDERT)

② FÖRDERBAND 800 mm BREIT
56500 LANG

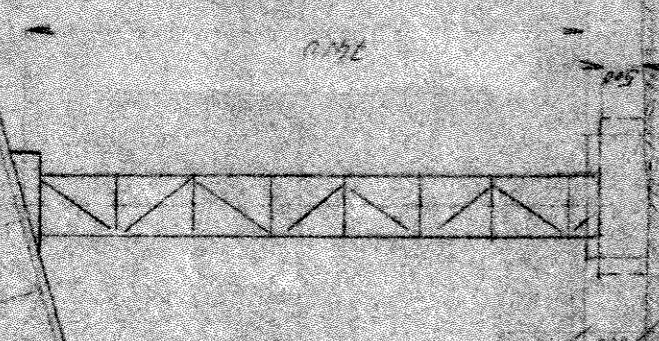

27466

27466

③ FÖRDERBAND 1000 mm BREIT
14300 mm LANG

④ DOPPELKNEHEBEL - BÄCKEN - BRECHER

⑤ HYDRAULIKBÄGGER 0 & K R H 5

⑥ VIBROSCHÜBSCHNEIDER

⑦ AUFGABETRICHTER

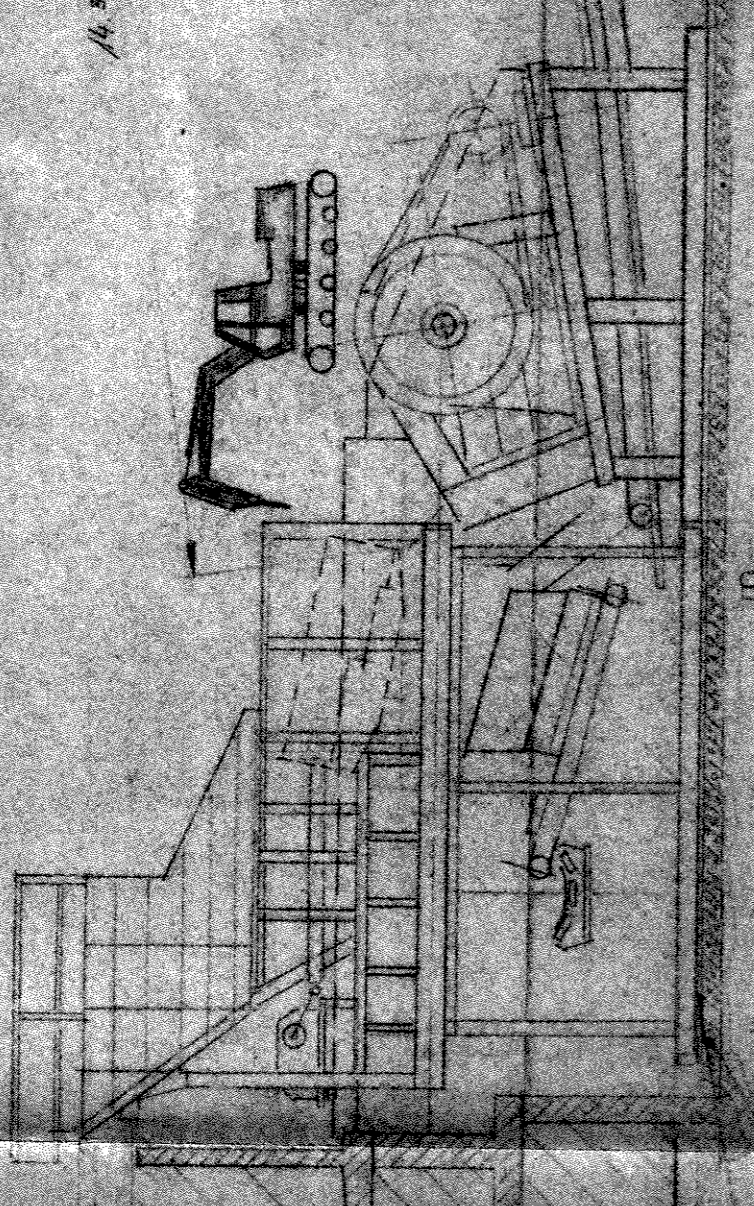

DOPPELDECKERSIEB
FRÜHSTÜHN
SÄGSTRICH

7000
5000



N

⑧

⑨

⑩

⑪

⑫

⑬

⑭

⑮

⑯

⑰

⑱ SCHALTHAUS

⑲ STÜTZWAND-2

⑳ STÜTZWAND-1

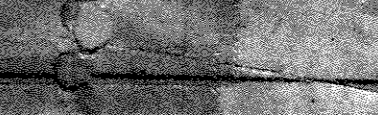
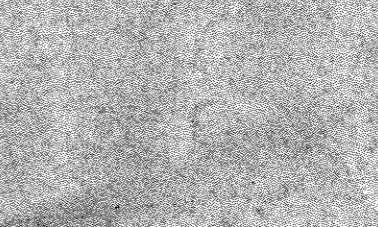
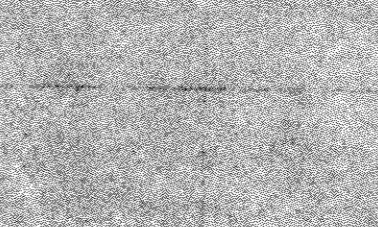
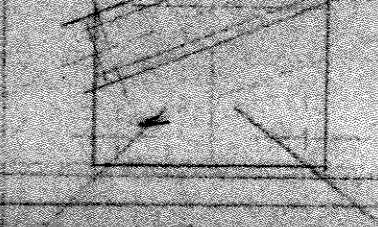
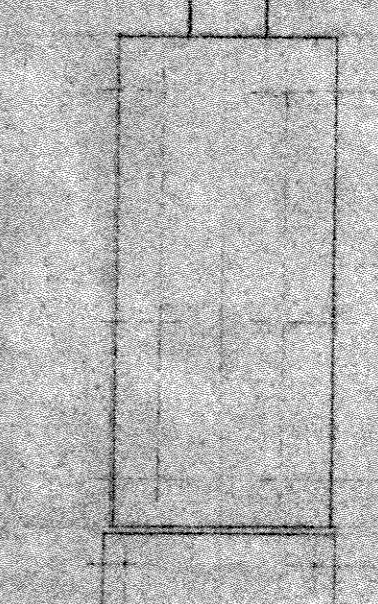
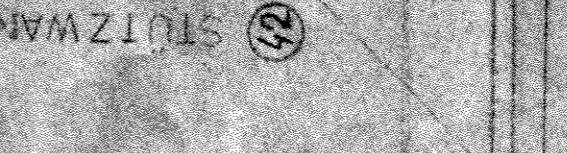
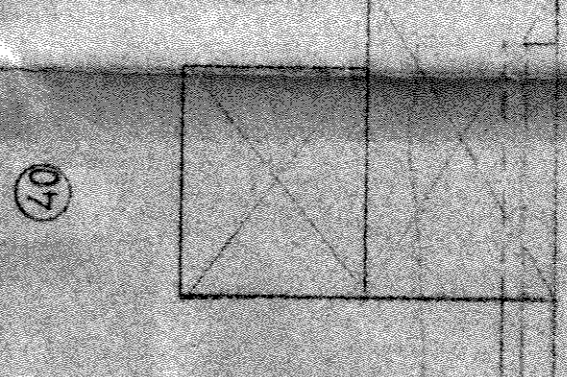

⑳ HALDEBAND
6500 mm breit
34000 mm lang

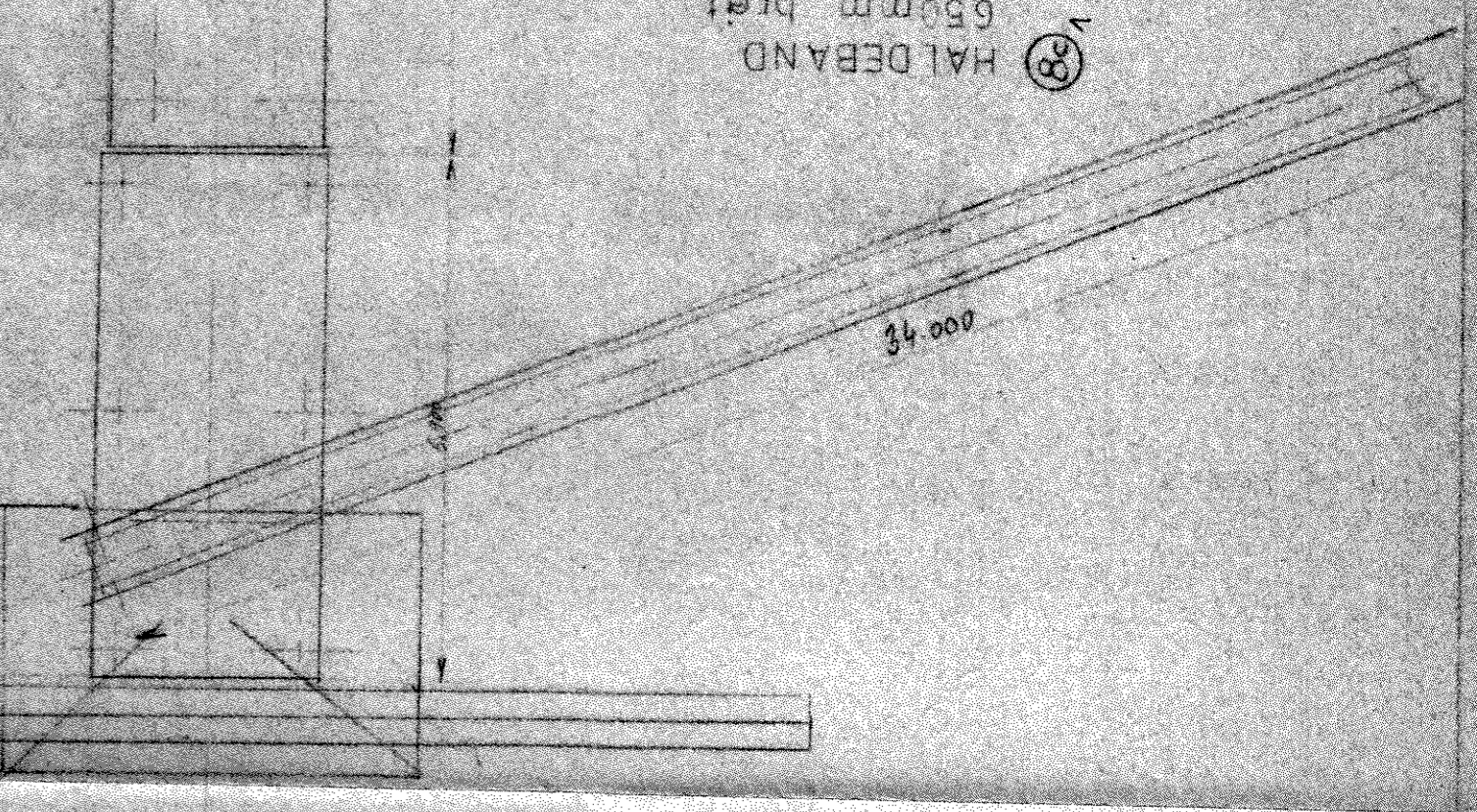

1000

1000

1000

1000

1000

1000

1000

1000

1000

1000

1000

1000

1000

1000

1000

1000

1000

1000

1000

1000

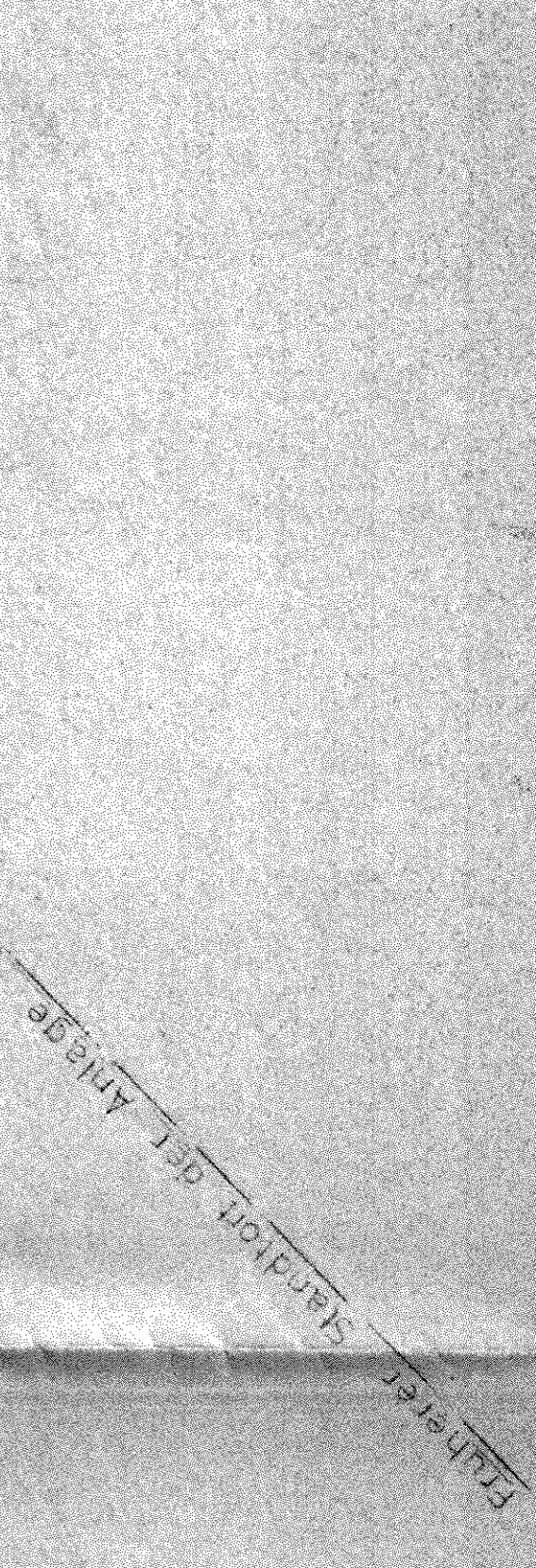

Fabrik Standort der Anlage